

# Give Today for a Better Tomorrow

A single generous act can re-define healthcare excellence for our patients, clinicians, scientists and healthcare professionals.

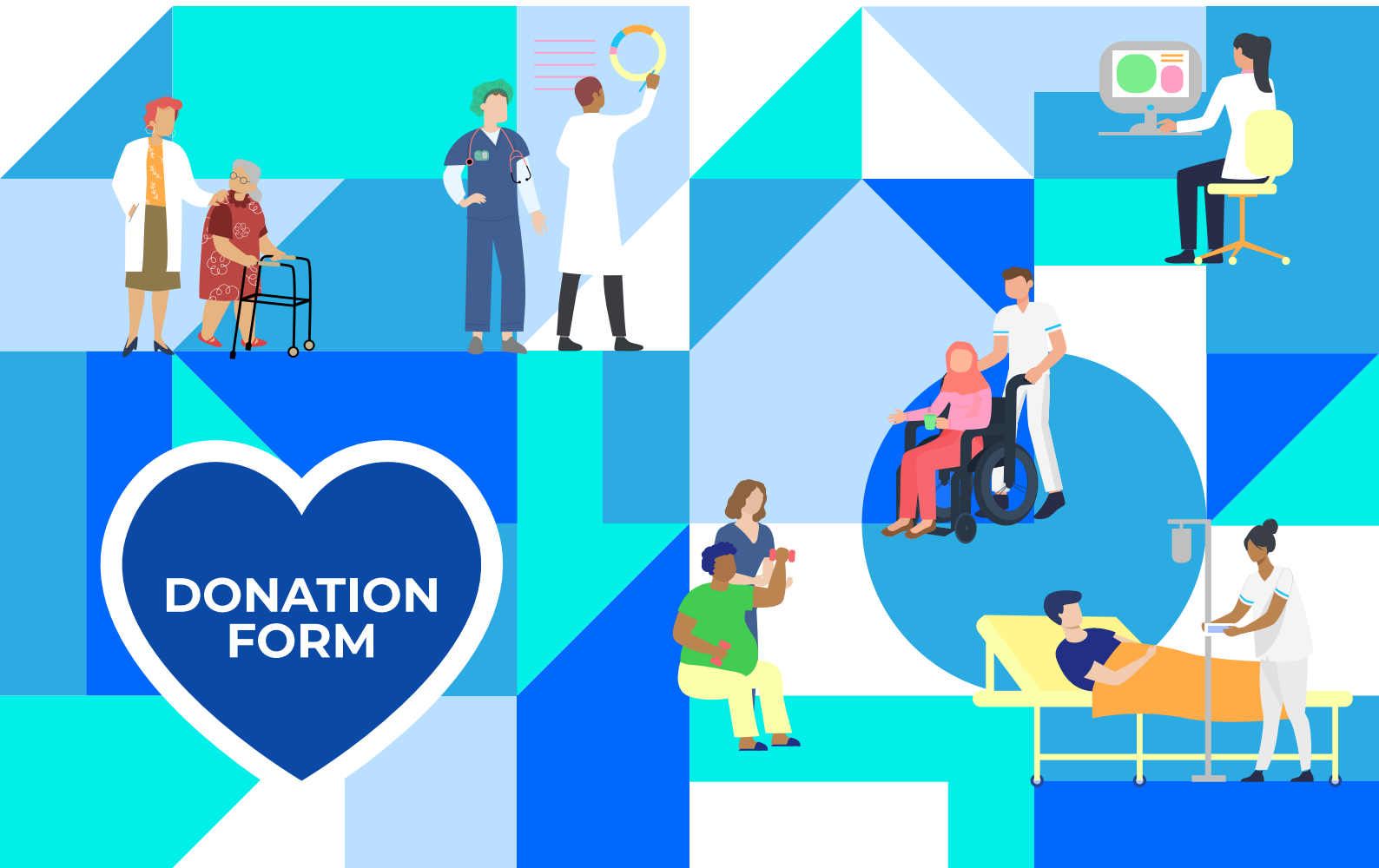

Please fill in the following details where applicable to make a gift to the CGH Health Fund. For monthly donations via GIRO, please fill in this form and the attached BANK GIRO form.

**Together, we can continue evolving our vision of Changi General Hospital!**

## CGH Health Fund Donation Form

### Individual

Name (Dr /Mr /Mrs /Ms /Mdm): \_\_\_\_\_  
(As per NRIC)

Employee number: \_\_\_\_\_ Department: \_\_\_\_\_  
(Only for SingHealth and CGH Staff)

Address: \_\_\_\_\_ S( \_\_\_\_\_ )

Tel: (hp) \_\_\_\_\_ (h) \_\_\_\_\_ (o) \_\_\_\_\_

NRIC/FIN No: \_\_\_\_\_ Email: \_\_\_\_\_

**OR**

### Corporate

Company name: \_\_\_\_\_

Address: \_\_\_\_\_ S( \_\_\_\_\_ )

Contact person (Dr /Mr /Mrs /Ms /Mdm): \_\_\_\_\_

Department/designation: \_\_\_\_\_

Tel: (hp) \_\_\_\_\_ (o) \_\_\_\_\_

Company registration no: \_\_\_\_\_ Email: \_\_\_\_\_

## Personal/Company Details

All donations received are managed by CGH Health Fund, part of SingHealth Fund (SHF), an Institution of a Public Character (UEN 201624016E). All donors are required to provide their Tax Reference number (e.g. NRIC/FIN/UEN where applicable) to enjoy tax deduction. The donation will be automatically included in the donor's IRAS tax assessment. As such, we will not be sending any official receipt, unless upon written request by the donor. All eligible donations made from now until 31 December 2026 will enjoy a 250% tax deduction. For more information, please refer to [www.iras.gov.sg](http://www.iras.gov.sg).

All donations will be used in accordance with the donors' intent. As an Institution of a Public Character (IPC), SHF is committed to maintaining the highest standards of governance and abides by the Code of Governance for Charities and IPCs.



## Personal Data Protection (Please tick ✓ where applicable)

I/We consent to the SingHealth Institutions and their successors or assigns collecting, using and/or disclosing my personal data for purposes of processing my donations and such other reasonably related purposes set out in the SingHealth Data Protection Policy available at <https://www.singhealth.com.sg/pdpa>.

- I do want to stay connected, receive updates and be alerted on other fundraising and volunteering news and opportunities. You can reach me via the email/telephone/address or other contact particulars I have given.
- By ticking this box, I wish to remain anonymous and my personal data/donation should not be published or recognised in any form.

### You can send your completed donation form to:

CGH Health Fund  
c/o Development Office  
2A Simei Street 3  
Singapore 529906

### Scan for more information about CGH Health Fund:

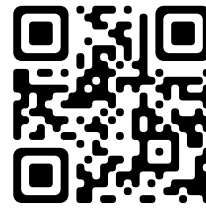

# Thank you for your donation!



[cgh.com.sg/giving](https://cgh.com.sg/giving)



[giving@cgh.com.sg](mailto:giving@cgh.com.sg)